



Memorial Sloan Kettering
Cancer Center

The Pathology of Neoplastic Diseases

May 1-5, 2023

Rockefeller Research Laboratories
430 East 67th Street. NY, NY

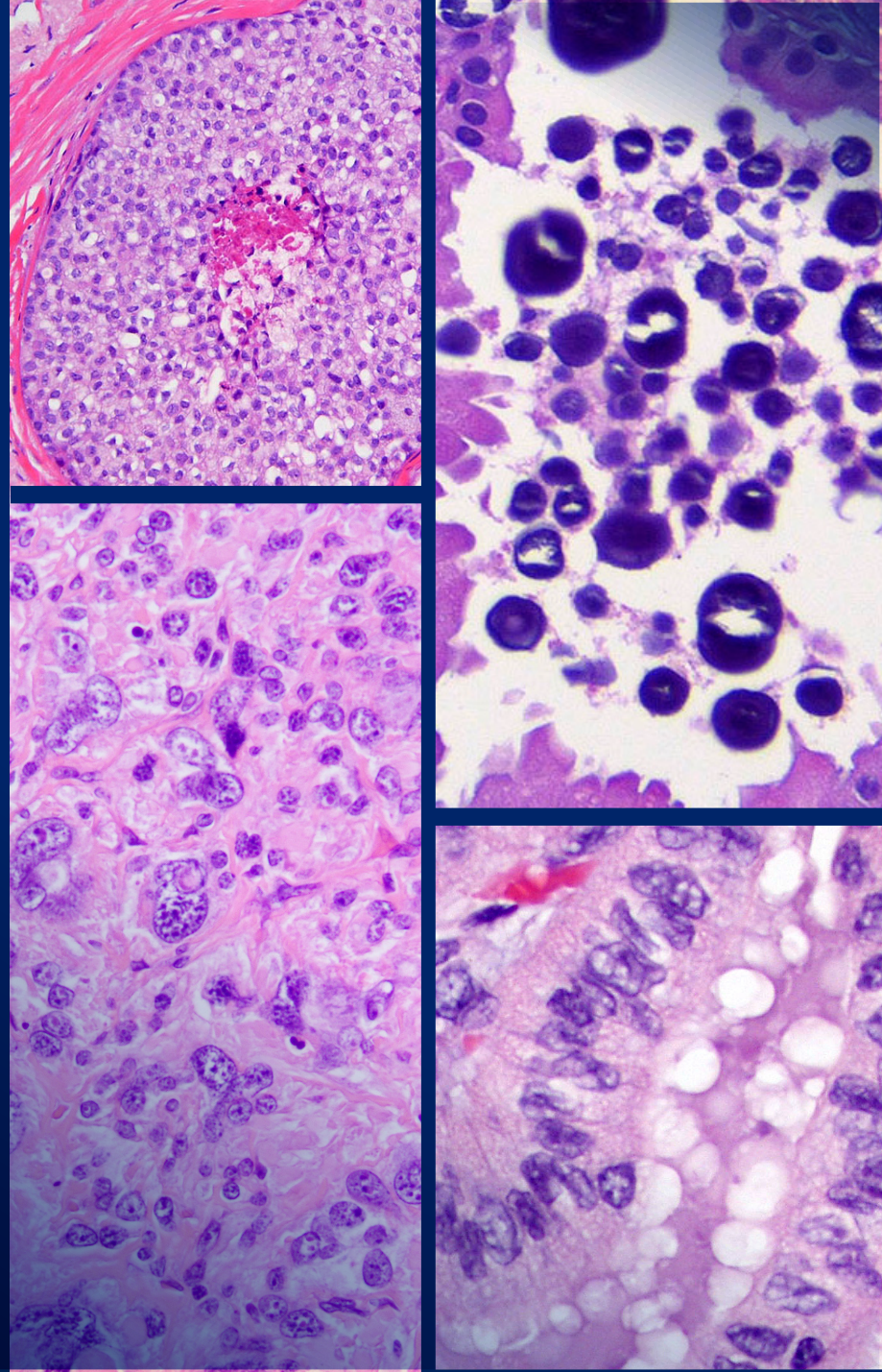

Summary

This four- and one-half day course will provide an up-to-date review of the pathology of selected sub-specialty areas of neoplastic disease, including Breast, Gynecologic and Head & Neck pathology. Appropriate use of advanced diagnostic techniques such as immunohistochemistry and molecular pathology will be incorporated into the lectures, including the assessment of therapeutic biomarkers. Case presentations will also be integrated into some sessions. Finally, there will be optional more intimate, interactive slide seminar sessions on selected topics in Breast, Gynecologic and Head & Neck pathology. (Registration is limited, additional fees apply).

The Department of Pathology and Laboratory Medicine at Memorial Sloan Kettering Cancer Center has produced a course on the Surgical Pathology of Neoplastic Diseases for over 35 years.

With the 39th edition, we continue to expand the scope of the course to reflect the increasing contributions of cytopathology, immunopathology, and molecular pathology. The course faculty will include the attending pathology staff from Memorial Sloan Kettering Cancer Center along with selected clinical faculty. Course participants will receive a complete syllabus, including video recordings, within our new CME portal, along with digitized glass slides of cases for review.

Audience

This course is directed toward practicing pathologists, both in academic and private practice environments, as well as residents and fellows in pathology, who wish to broaden their understanding of neoplastic diseases.

Accreditation Statement

Memorial Sloan Kettering Cancer Center is accredited by the Accreditation Council for Continuing Medical Education to provide continuing medical education for physicians.

AMA Credit Designation Statement

Memorial Sloan Kettering Cancer Center designates this enduring material for a maximum of **31.25 AMA PRA Category 1 Credits™**. Physicians should claim only the credit commensurate with the extent of their participation in the activity.

ABPath MOC Recognition Statement

This activity will offer 31.25 Lifelong Learning (CME) credit towards the American Board of Pathology's Continuing Certification program.

In-Person or Virtual

Join us in person, May 1st through May 5th, 2023, on the campus of Memorial Sloan Kettering Cancer Center on the Upper East Side of Manhattan, a vibrant and safe neighborhood within easy access of the widely varied cultural attractions of New York City. A virtual option is also available for those unable to join us in person. Additional details will be emailed to all attendees before the course.

Goals of the Course

The purpose of this course is to review in-depth selected topics in the pathology of neoplastic diseases, with an emphasis on clinical features, diagnostic criteria including the use of novel diagnostic modalities when applicable, prognostic factors, and assessment of therapy-related factors.

Course Design

This course consists of didactic lectures with question and discussion periods as well as case presentations and interactive slide seminars. The lectures are organized by the specific sub-specialties to be covered this year, with 1-2 days devoted to each of three areas: Gynecologic Pathology, Head and Neck Pathology and Breast Pathology.

Educational Objectives

Participants will learn the current classifications and diagnostic criteria for tumors and tumor-like lesions of the selected sub-specialty areas, including both common and unusual entities.

The appropriate use of ancillary diagnostic techniques will be highlighted. Complete differential diagnoses will be discussed, and a practical, problem-oriented approach to the pathologic evaluation of specimens will be emphasized. Participants will learn about the clinical features of the various tumor entities along with pathologic and molecular prognostic factors and predictors of therapeutic responsiveness.

Registration

	EARLY	GENERAL
MDs, PhDs and DOs	\$1,000	\$1,100
Residents and Fellows**	\$650	\$750
* Deadline is April 15, 2023. Please use promo code 23NEOEAR when registering to obtain the discount.		
** Optional slide seminars are offered for an additional fee of \$50 each.		
OPTIONAL SLIDE SEMINAR:		
Gynecologic Pathology	(Mon 5/1)	
Head and Neck Pathology	(Wed 5/3)	
Breast Pathology	(Thurs 5/4)	

Please visit: www.mskcc.org/neoplasticdiseases2023 to register or for more information.

The Pathology of Neoplastic Diseases

Monday May 1, 2023

8:00-8:10 am	Introductory Remarks <i>Meera Hameed, MD, Kojo Elenitoba-Johnson, MD</i>	10:00-10:30 am	High-Grade Endometrial Carcinoma: Classification, Controversies and Update on HER2 Testing <i>M. Herman Chui, MD, FRCPC</i>	2:00-2:30 pm	Mucinous Ovarian Tumors <i>Amir Momeni Boroujeni, MD</i>
8:10-8:40 am	Pitfalls in Interpretation of Endometrial Biopsies/Curettings <i>Lora Hedrick Ellenson, MD</i>	10:30-11:00 am	Biphasic Tumors, Dedifferentiated and Undifferentiated Carcinomas of the Uterus <i>Amir Momeni Boroujeni, MD</i>	2:30-3:00 pm	Hereditary Gynecologic Cancer Syndromes <i>Britta Weigelt, PhD</i>
8:40-9:10 am	Low-Grade and Mixed Endometrial Carcinoma <i>Lora Hedrick Ellenson, MD</i>	11:00-11:30 am	Practical Approach to Uterine Smooth Muscle Tumors <i>Sarah Chiang, MD</i>	3:00-3:30 pm	BREAK
9:10-9:40 am	MMR-Deficient Endometrial Cancers: 2023 and Beyond <i>Britta Weigelt, PhD</i>	11:30-12:00 pm	Updates in Uterine Sarcoma Classification <i>Sarah Chiang, MD</i>	3:30-4:00 pm	Biomarkers in Gynecologic Malignancies <i>Doug Allison, MD</i>
9:40-10:00 am	BREAK	12:00-1:30 pm	LUNCH	4:00-4:30 pm	Clinical Implications of Biomarkers Studies <i>Claire Friedman, MD</i>
		1:30-2:00 pm	Low-Grade Serous Ovarian Neoplasia <i>M. Herman Chui, MD, FRCPC</i>	4:30-6:00 pm	Slide Seminar, Gynecologic Pathology <i>Lora Hedrick Ellenson, MD, M. Herman Chui, MD, FRCPC, Amir Momeni Boroujeni, MD, Sarah Chiang, MD, Kay Park, MD,</i>

Tuesday May 2, 2023

8:00-8:30 am	Benign and Neoplastic In-Situ Glandular Lesions of the Cervix <i>Kay Park, MD</i>	9:30-10:00 am	BREAK	1:30-2:15 pm	Anaplastic and Other Rare Thyroid Malignancies <i>Bin Xu, MD, PhD</i>
8:30-9:00 am	Challenges in Staging Cervical Cancer <i>Kay Park, MD</i>	10:00-10:30 am	Pre-Invasive Neoplasia of the Vulva: Navigating the Terrain of Terminology in 2023 <i>Lynn Hoang, MD</i>	2:15-3:00 pm	Diagnostic Approach to Tumors of the Sinonasal Tract I <i>Snjezana Dogan, MD</i>
9:00-9:30 am	Invasive Neoplasia of the Vulva: Present & Pipeline Considerations <i>Lynn Hoang, MD</i>	10:30-11:15 am	WHO 5th Edition Update on Thyroid Tumors Part I <i>Ronald Ghossein, MD</i>	3:00-3:30 pm	BREAK
		11:15-12:00 pm	WHO 5th Edition Update on Thyroid Tumors Part II <i>Ronald Ghossein, MD</i>	3:30-4:15 pm	Diagnostic Approach to Tumors of the Sinonasal Tract II <i>Snjezana Dogan, MD</i>
		12:00-1:30 pm	LUNCH	4:15-5:00 pm	Diagnosis of Lung Cancer in Cytology and Small Biopsies <i>Darren J. Buonocore, MD</i>

Wednesday May 3, 2023

8:00-8:45 am	HPV Related Head and Neck Carcinoma <i>Bin Xu, MD, PhD</i>	10:00-10:45 am	Salivary Gland Neoplasms I <i>Nora Katabi, MD</i>	2:15-3:00 pm	Mesenchymal Tumors of the Head and Neck <i>Narasimhan Agaram, MBBS</i>
8:45-9:30 am	Oral Cavity Squamous Cell Carcinoma <i>Ronald Ghossein, MD</i>	10:45-11:30 am	Salivary Gland Neoplasms II <i>Nora Katabi, MD</i>	3:00-3:30 pm	BREAK
9:30-10:00 am	BREAK	11:30-12:15 pm	FNA of the Salivary Gland <i>Oscar Lin, MD, PhD</i>	3:30-4:15 pm	Pitfalls in Thyroid Neoplasia <i>Ronald Ghossein, MD</i>
		12:15-1:30 pm	LUNCH	4:15-5:45 pm	Slide Seminar, Head and Neck Pathology <i>Ronald Ghossein, MD</i>
		1:30-2:15 pm	FNA of the Thyroid Gland <i>Jean-Marc Cohen, MD</i>		

Thursday May 4, 2023

8:00-8:45 am	Intraductal Diagnostic Dilemmas <i>Laura Collins, MD</i>	10:45-11:00 am	Antibody Drug Conjugates in Breast Cancer: The "HER2-Low" Success Story <i>Shanu Modi, MD</i>	2:00-2:30 pm	Lobular Neoplasia, In-Situ and Invasive Lesions <i>Melissa Murray, DO</i>
8:45-9:30 am	Papillary Neoplasms of the Breast <i>Timothy D'Alfonso, MD</i>	11:00-11:30 am	Prognostic and Predictive Biomarkers in Breast Pathology <i>Hannah Wen, MD, PhD</i>	2:30-3:00 pm	Evaluation of Breast Specimens After Neoadjuvant Systemic Therapy <i>Hong (Amy) Zhang, MD, PhD</i>
9:30-10:00 am	BREAK	11:30-12:15 pm	Management of High-Risk Lesions <i>Anne Grabenstetter, MD</i>	3:00-3:30 pm	BREAK
10:00-10:45 am	ER, PR and HER2: An Update on Testing and Reporting in Breast Carcinoma <i>Dara Ross, MD</i>	12:15-1:30 pm	LUNCH	3:30-4:15 pm	Clinical utility and Validation of Artificial Intelligence in Breast Pathology <i>Matthew Hanna, MD</i>
		1:30-2:00 pm	Lesions of the Nipple Areolar Complex <i>Edi Brogi, MD, PhD</i>	4:15-5:45 pm	Slide Seminar: Breast Pathology <i>Edi Brogi, MD, PhD, Dilip Giri, MD, FACP Hannah Wen, MD, PhD</i>

Friday May 5, 2023

8:00-8:45 am	Spindle Cell Lesions (aka Mimics of Metaplastic Carcinoma) <i>Laura Collins, MD</i>	10:00-10:45 am	Vascular Lesions of the Breast <i>Maria Gabriela Kuba, MD</i>	11:45-12:15 pm	Plasma DNA Analysis in the Management of Breast Cancer Patients: Are We There Yet? <i>Jorge Reis-Filho, MD, PhD, FRCPath</i>
8:45-9:30 am	Fibroepithelial Lesions <i>Dilip Giri, MD, FACP</i>	10:45-11:15 am	Updates in Breast Implant Associated Anaplastic Large Cell Lymphoma <i>Marcia Edelweiss, MD</i>	12:15 pm	CONCLUSION
9:30-10:00 am	BREAK	11:15-11:45 am	Genotypic-Phenotypic Correlations in Breast Cancer <i>Fresia Pareja, MD, PhD</i>		

Course Faculty

COURSE DIRECTOR

Meera R. Hameed, MD
Chief Attending Pathologist
Chief, Surgical Pathology Service

ASSOCIATE COURSE DIRECTORS

Edi Brogi, MD, PhD
Attending Pathologist
Director, Breast Pathology

Lora Hedrick Ellenson, MD
Attending Pathologist
Director, Gynecologic Pathology

Ronald Ghossein, MD
Attending Pathologist
Director, Head and Neck Pathology

MSKCC COURSE FACULTY

Narasimhan Agaram, MBBS
Attending Pathologist

Doug Allison, MD
Fellow

Amir Momeni Boroujeni, MD
Assistant Attending Pathologist
Associate Director,
Gynecologic Pathology
Fellowship Program

Edi Brogi, MD, PhD
Attending Pathologist
Director, Breast Pathology

Sarah Chiang, MD
Associate Attending Pathologist

M. Herman Chui, MD, FRCPC
Assistant Attending Pathologist

Jean-Marc Cohen, MD
Attending Pathologist

Timothy D'Alfonso, MD
Associate Attending Pathologist

Snjezana Dogan, MD
Associate Attending Pathologist

Marcia Edelweiss, MD
Associate Attending Pathologist

Lora Hedrick Ellenson, MD
Attending Pathologist
Director, Gynecologic Pathology

Claire Friedman, MD
Assistant Attending, Medicine

Ronald Ghossein, MD
Attending Pathologist
Director, Head and Neck Pathology

Dilip Giri, MD, FACP
Attending Pathologist
Director, Clinical Autopsy Program
Co-Director, Last Wish Program

Anne Grabenstetter, MD
Assistant Attending Pathologist

Matthew Hanna, MD
Assistant Attending Pathologist
Director, Digital Pathology
Informatics

Nora Katabi, MD
Attending Pathologist

Maria Gabriela Kuba, MD
Assistant Attending Pathologist

Oscar Lin, MD, PhD
Chief Attending, Cytology

Shanu Modi, MD
Attending Medicine

Melissa Murray, DO
Associate Attending Pathologist
Program Director, Oncologic
Surgical Pathology Fellowship

Fresia Pareja, MD, PhD
Assistant Attending Pathologist

Kay Park, MD
Attending Pathologist
Chair, Graduate Medical
Education Committee
Director, Gynecologic
Pathology Fellowship Program

Jorge Reis-Filho, MD, PhD, FRCPath
Attending Pathologist
Chief, Experimental
Pathology Service

Dara Ross, MD
Assistant Attending Pathologist

Britta Weigelt, PhD
Associate Attending Pathologist
Director, Gynecology DMT
Research Laboratory

Hannah Wen, MD, PhD
Attending Pathologist
Director, Breast Pathology
Fellowship

Bin Xu, MD, PhD
Associate Attending Pathologist

Hong (Amy) Zhang, MD, PhD
Attending Pathologist

GUEST FACULTY

Lynn Hoang, MD
Anatomical Pathologist
and Clinical Assistant Professor
at Vancouver General Hospital
and University of British Columbia

GUEST SPEAKER

Laura Collins, MD
Vice Chair of Anatomic Pathology,
Director of Breast Pathology,
Beth Israel Deaconess
Medical Center
Professor of Pathology,
Harvard Medical School,
Boston, MA